

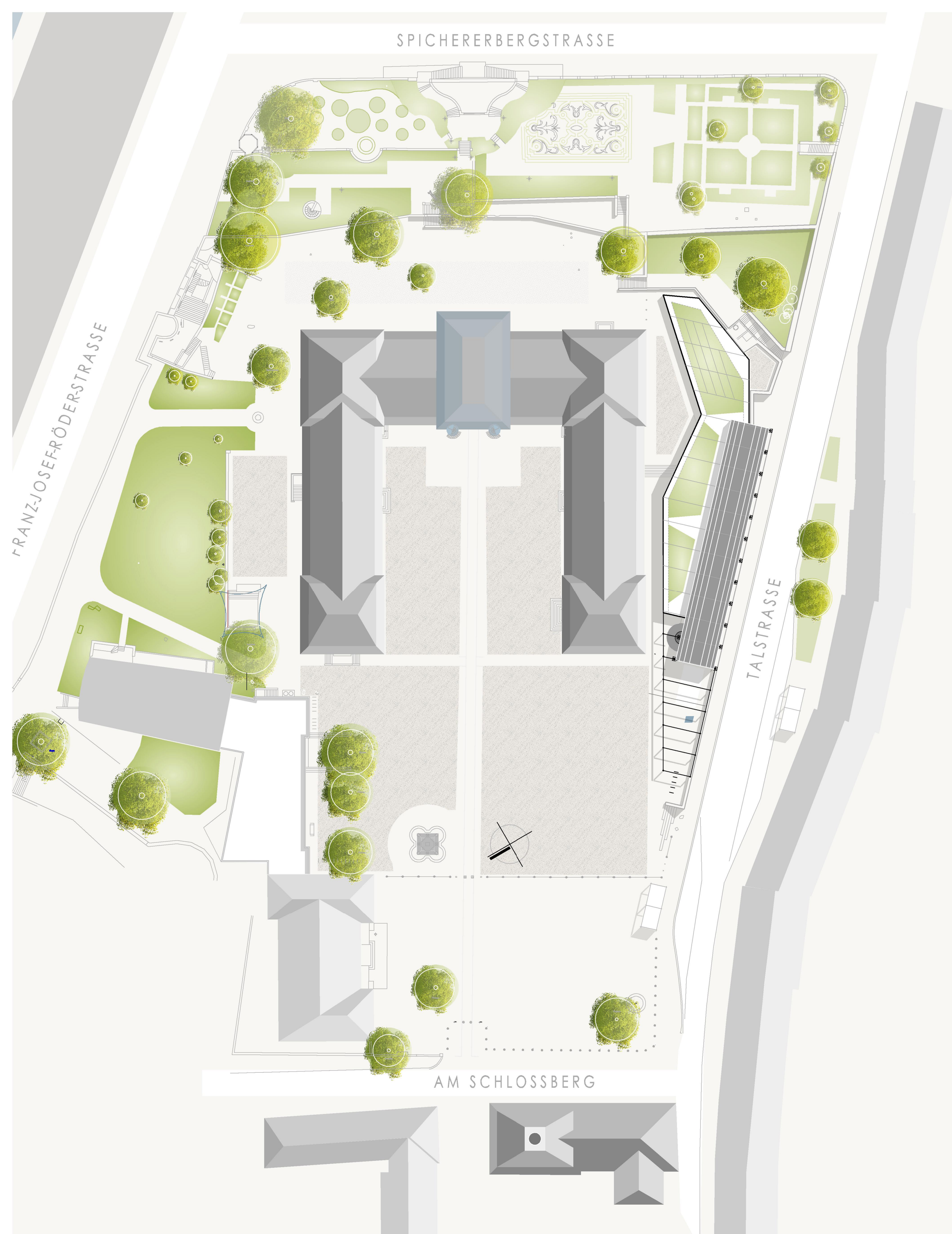

ANSICHT NORDEN



PERSPEKTIVE HAUPTINGANG



LAGEPLAN M1:500

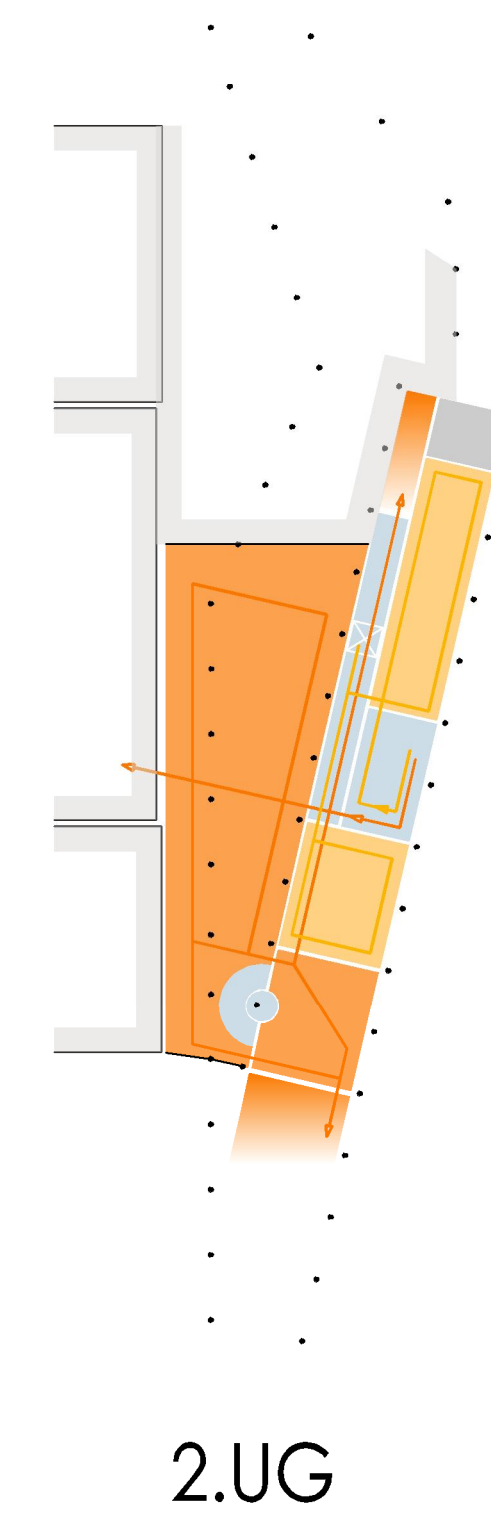
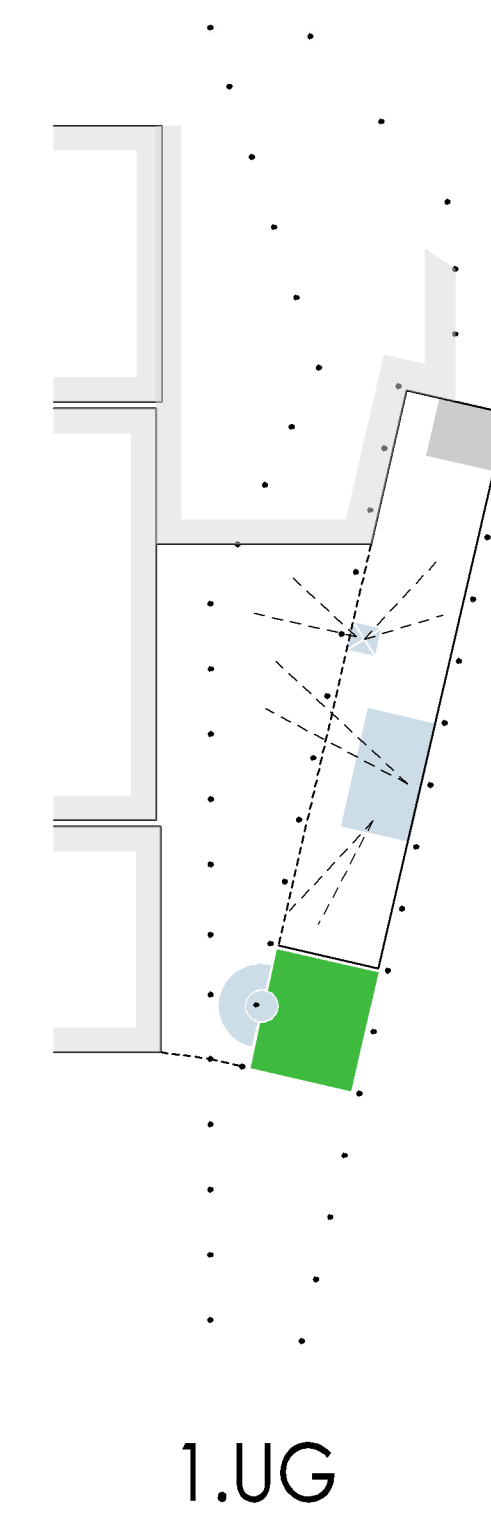
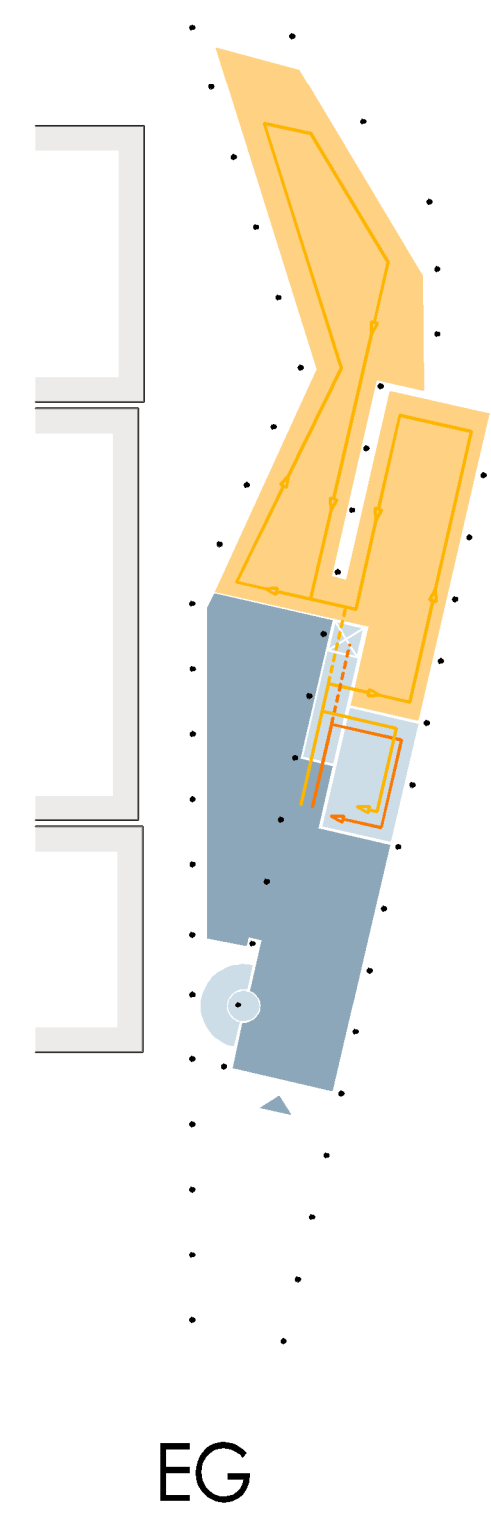
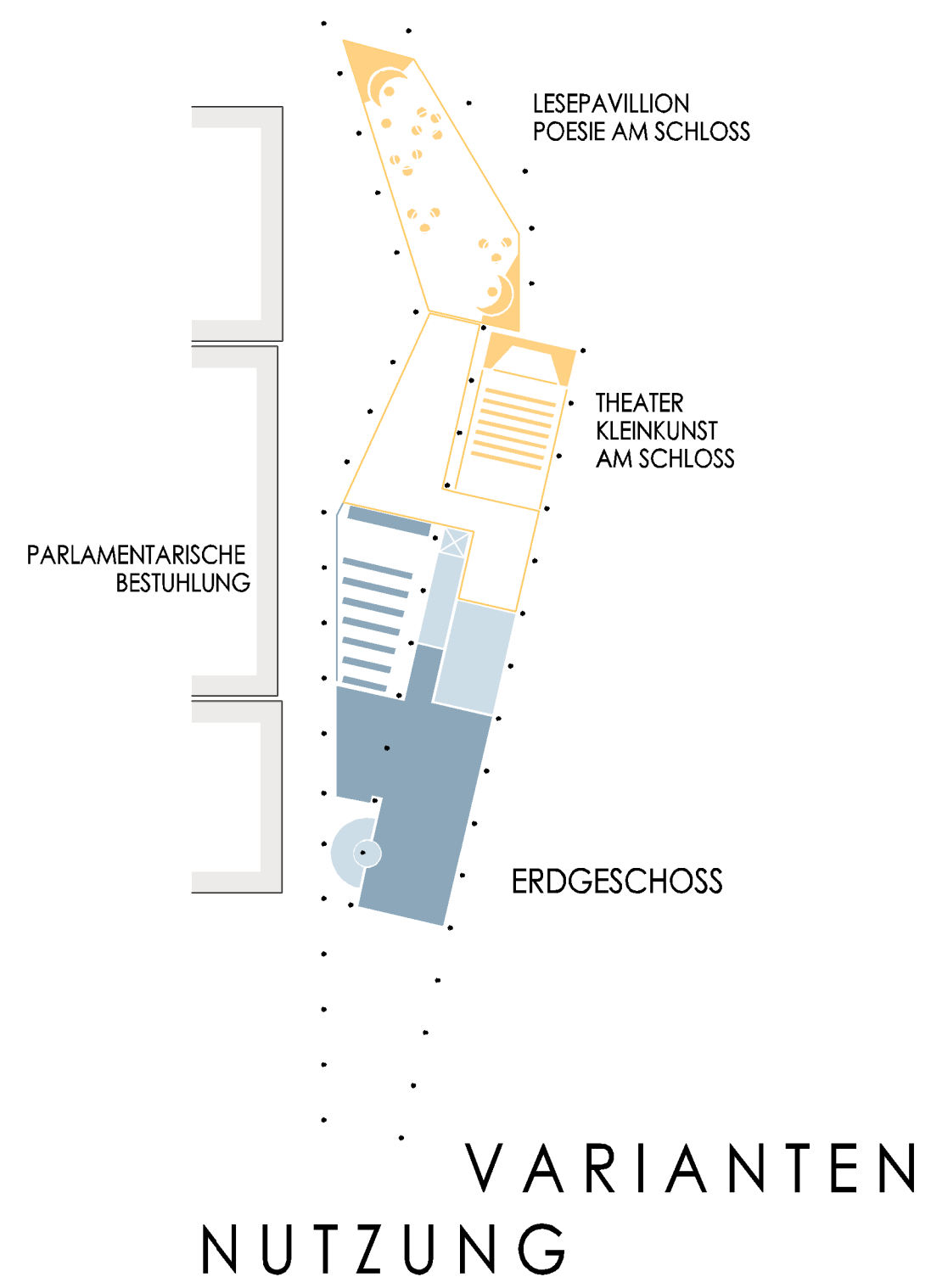
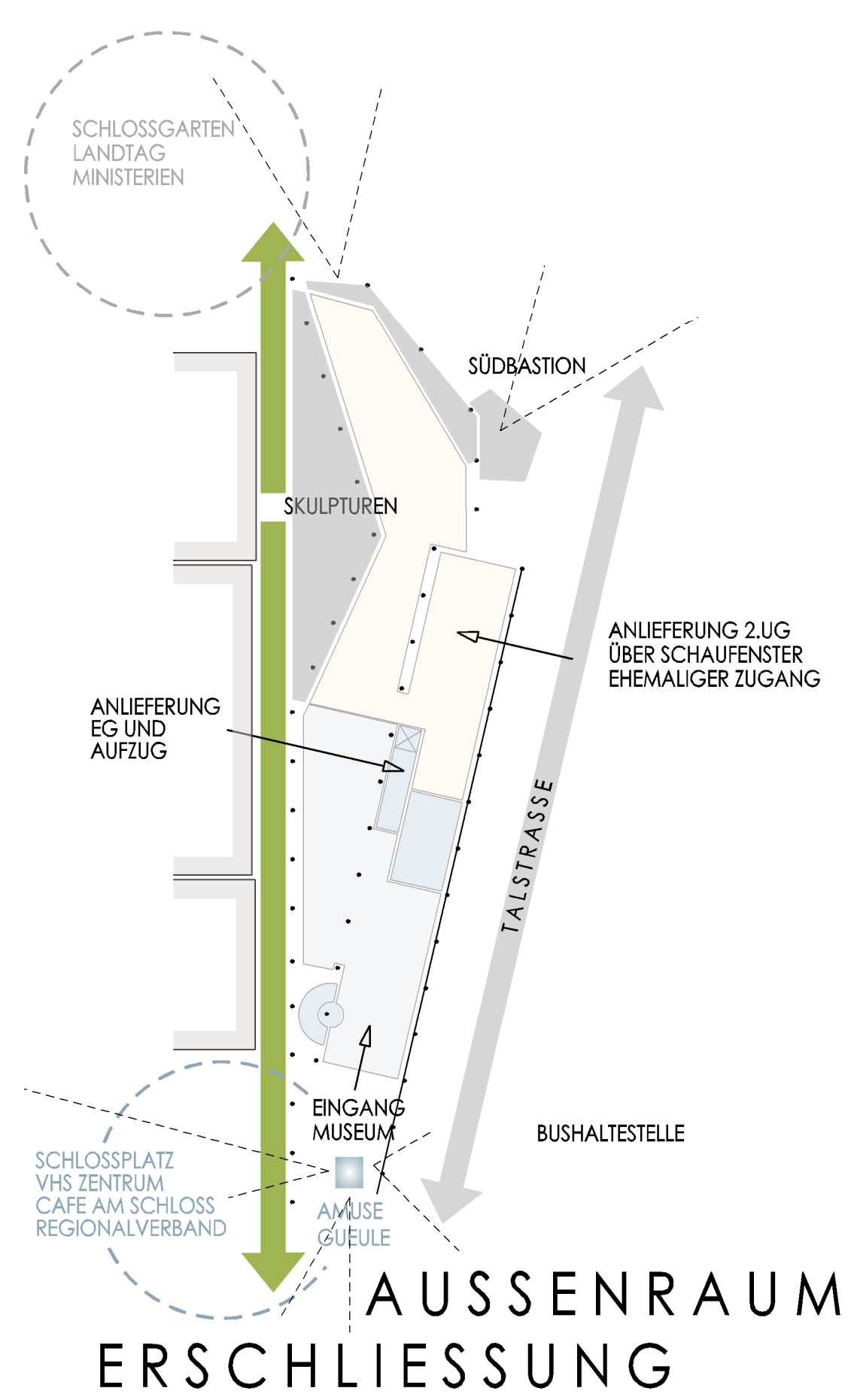



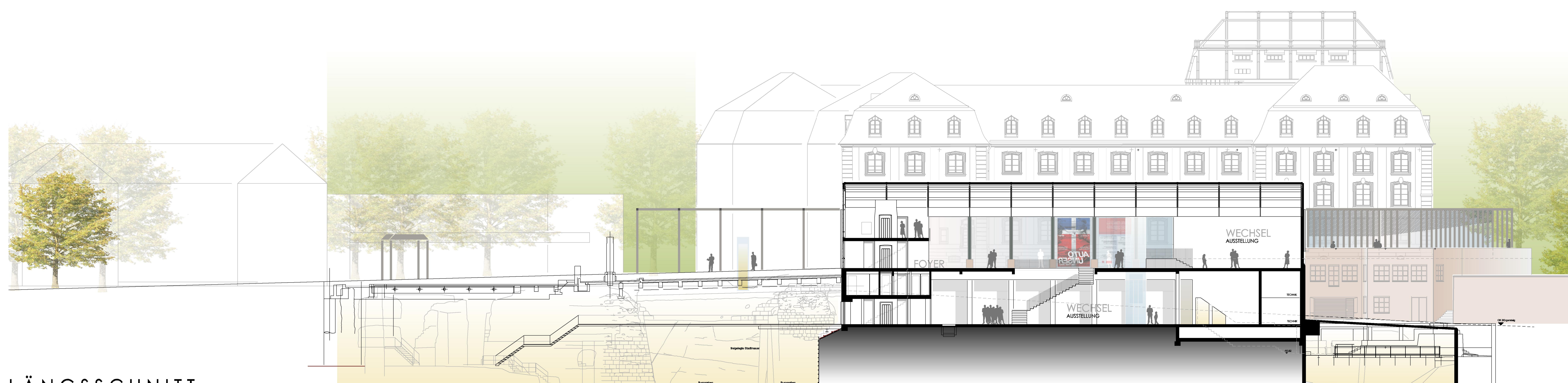

LÄNGSSCHNITT

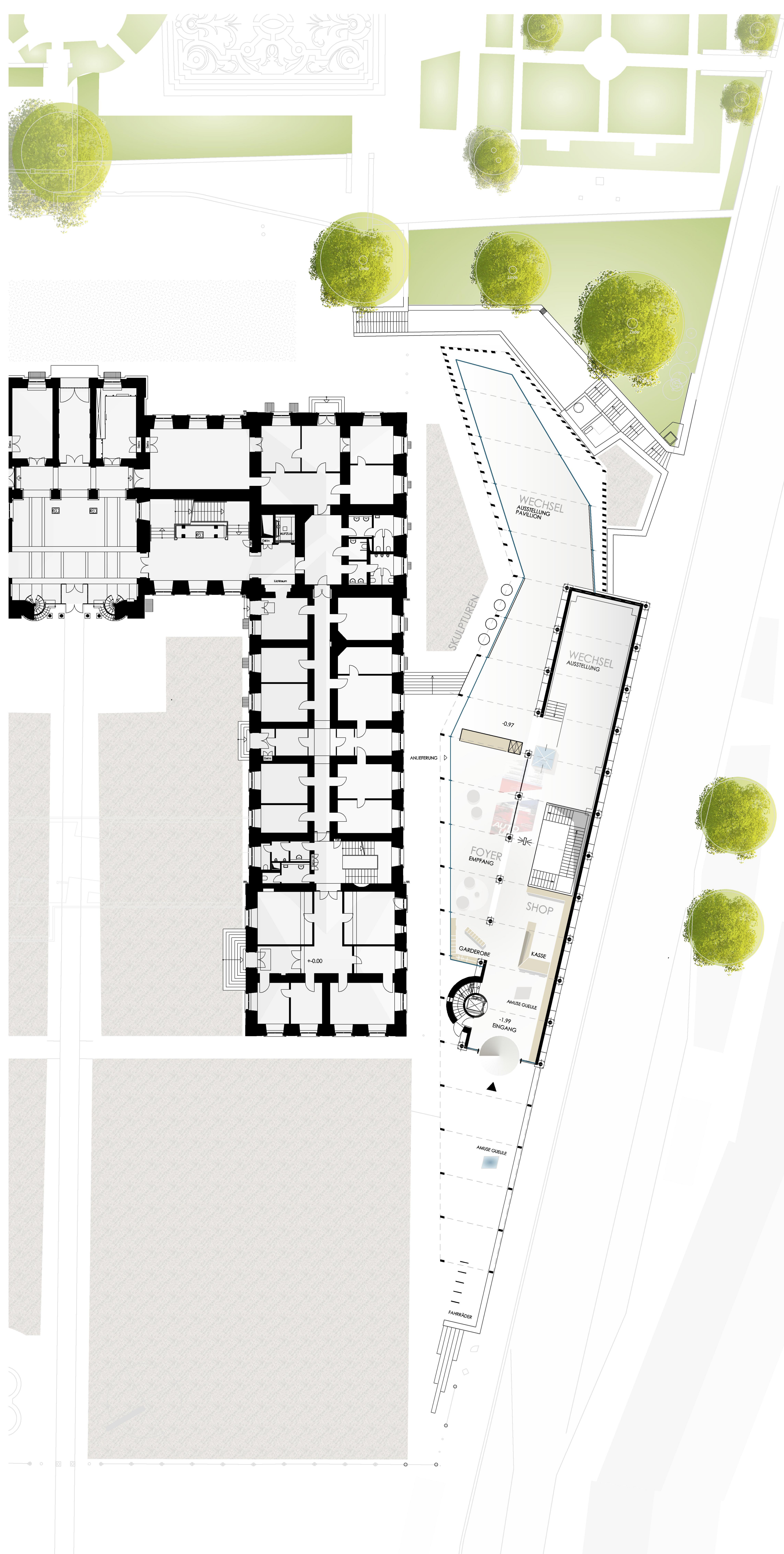

GRUNDRISS ERDGESCHOSS

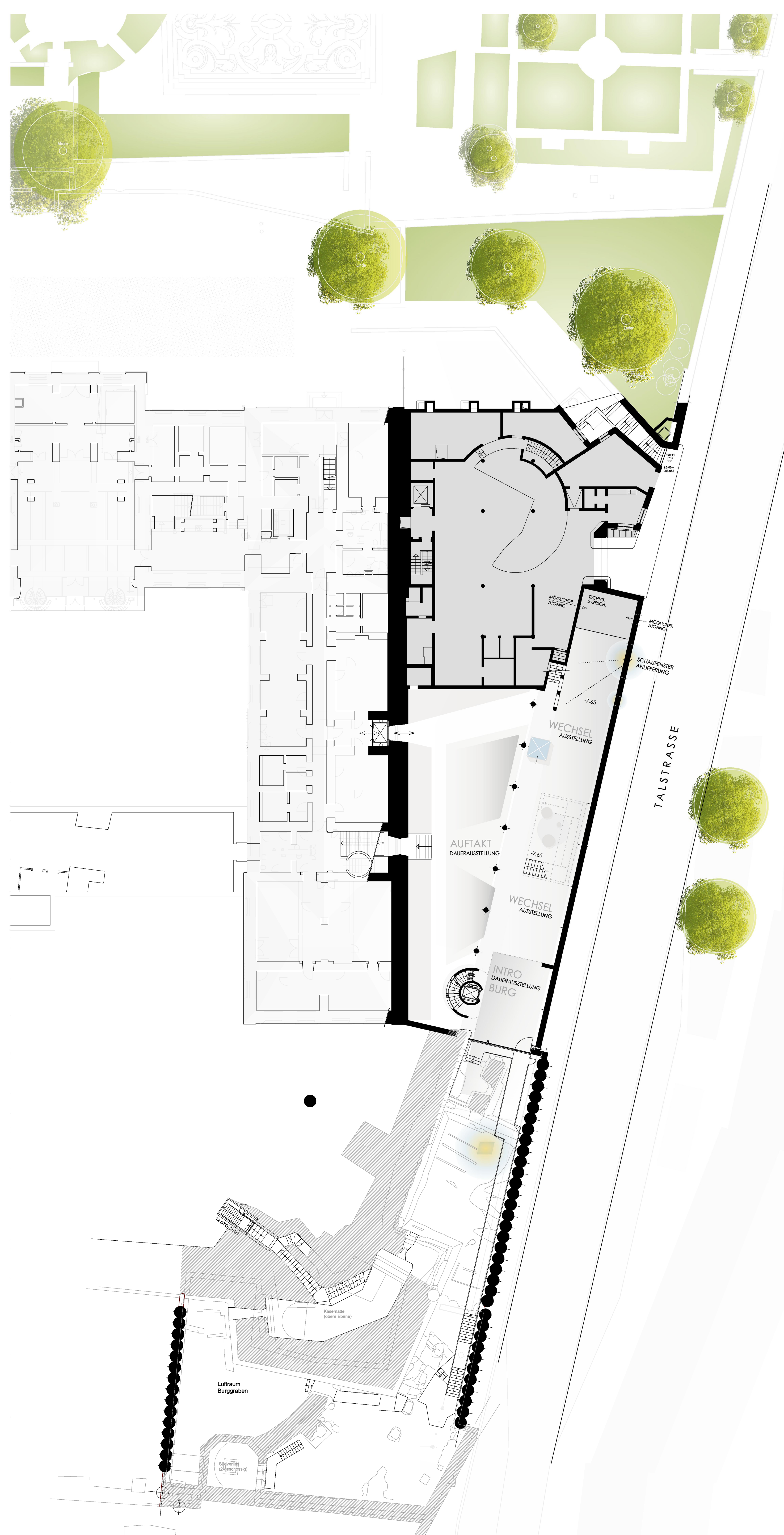

GRUNDRISS 2. UNTERGESCHOSS



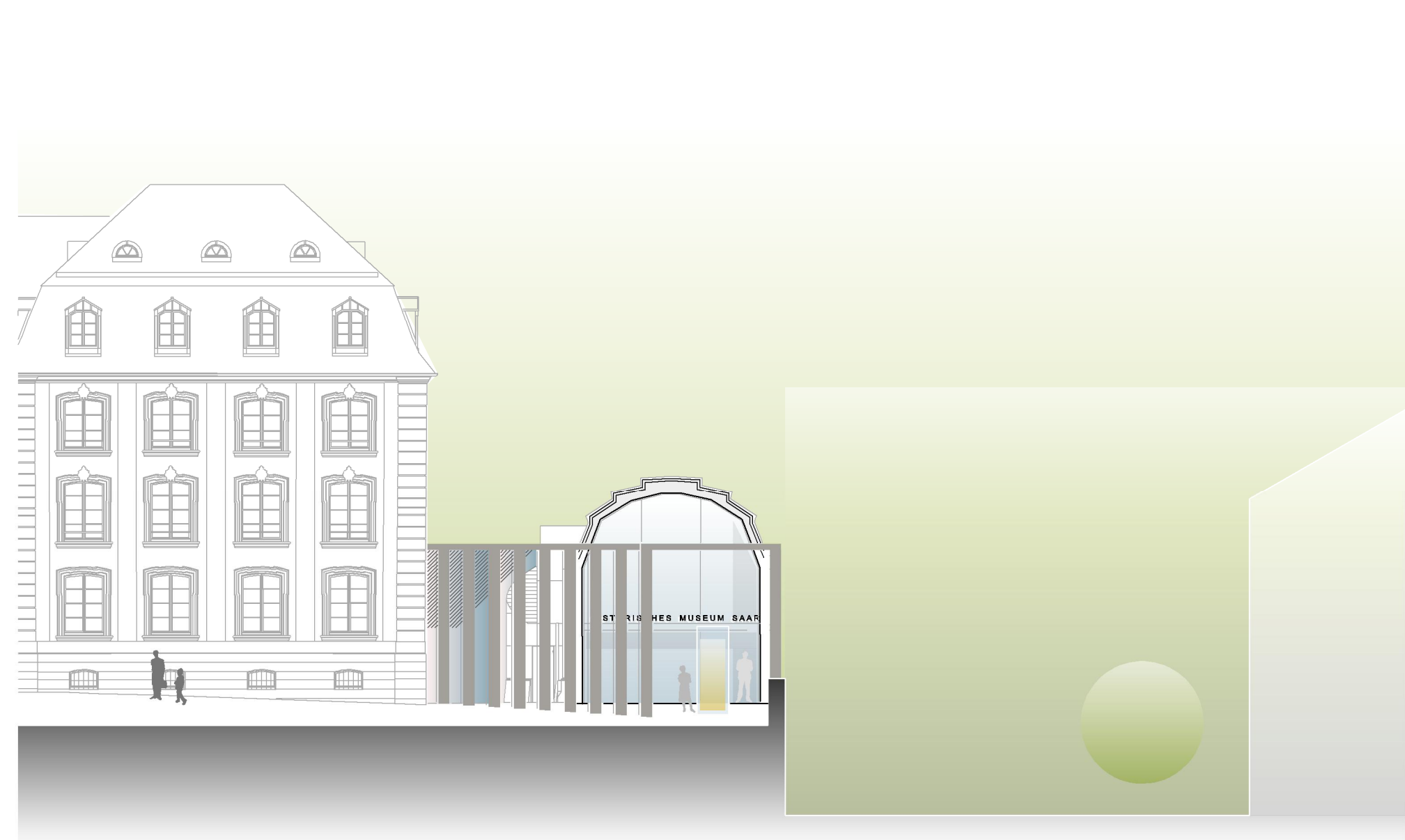

ANSICHT WESTEN

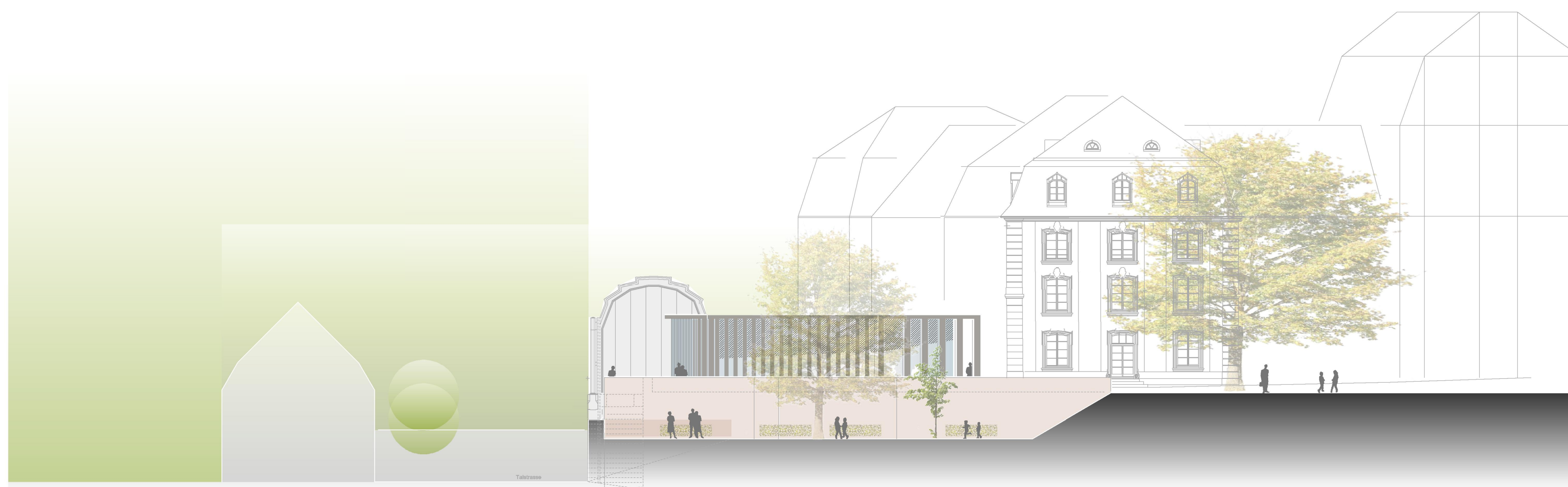

ANSICHT OSTEN

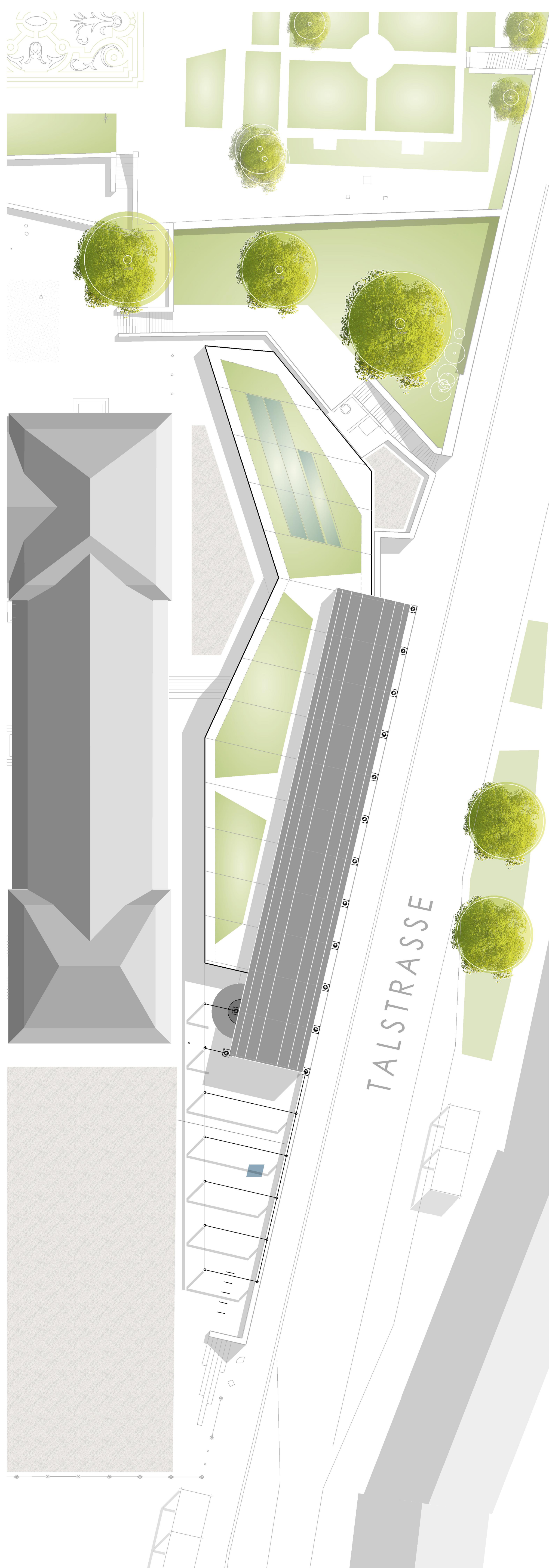

DACHAUFSICHT



PERSPEKTIVE FOYER



FASSADENSCHNITT 1/50